unpublished

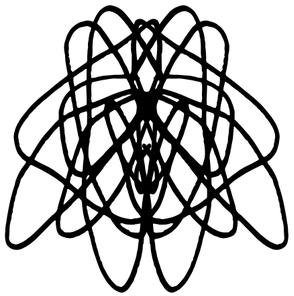

Problem

From a young age, kids are taught "what to think" while being protected from an ever-evolving, cruel and merciless world. Once they hit adulthood, they need to figure things out. By then.. It's. Too. late.

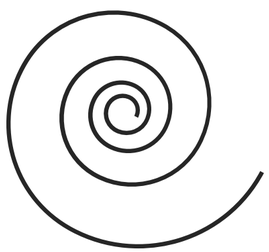

Solution

Give kids freedom and time so that they can learn "how to think" with confidence. Thus leading to adults who are adaptable, resilient, and creative.

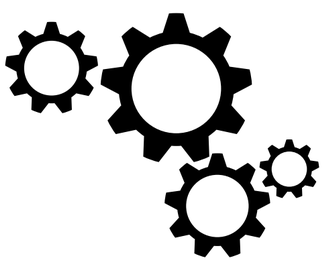

How

Afford kids the opportunity to develop their problem solving pack by exposing them to our 5 main areas of learning.

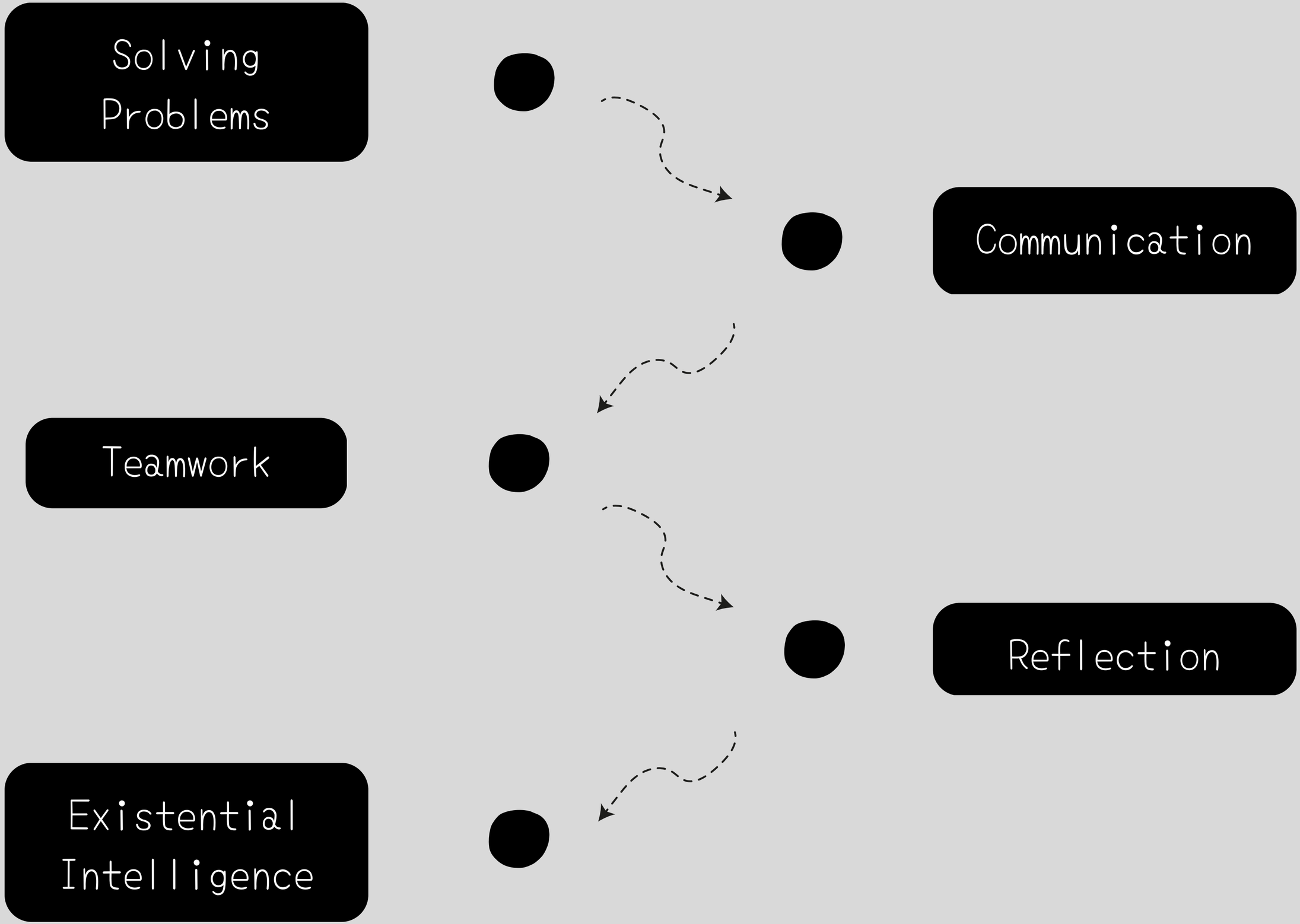
Solving Problems
Communication
Teamwork
Reflection
Existential Intelligence

Solving Problems

Allow kids to develop problem-solving skills, critical thinking, and adaptability. When children are exposed to new and challenging environments, they are forced to think on their feet, identify and define problems, generate and evaluate potential solutions. A skill invaluable to an ever-evolving world.

Reasoning and Logic

Logic refers to the principles of reasoning that are used to distinguish between good and bad arguments. It involves the use of facts and evidence to support a conclusion,

Real-world Problems

Exposing kids to real-world problems can help them feel a sense of purpose and responsibility all while developing an understanding of the world around them.

Creativity

Failing forward is a mindset and approach to learning and problem-solving that emphasizes the value of making mistakes and using them as opportunities for growth and learning

Failing-forward

Failing forward is a mindset and approach to learning and problem-solving that emphasizes the value of making mistakes and using them as opportunities for growth and learning

Communciation

Communication is not a skill but an art. With clear concise communication you are able to lead, negotiate and persuade people. You can build relationships, resolve conflicts, and work effectively towards a common goal. Words have the ability to start a war or bring peace to the world. It's important we are able to express ourselves clearly, respectfully and confidently.

Expressing ideas

One of the most important areas we focus on here at Unducated. Allowing kids to express their ideas has numerous benefits the most important is imporving their self-esteem.

Active Listening

With a large part of the course focusing on communication, active listening is encouraged. Through this, kids improve communication, deepen understanding, strengthen relationships, and resolve conflicts

Empathy

Research has shown that children who are more empathetic tend to have better mental health and are more successful in their personal and professional lives.

Self-regulation

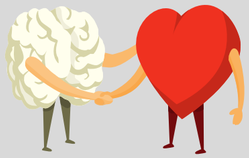

We believe that having a good head means nothing without having a good heart. We challenge kids to understand their actions, thoughts and decisions. We encourage them to act on their morals and understand them.

Teamwork

We will not solve global warming on our own. We will not solve cancer on our own. The next epidemic will not be solved on our own. However, all these can be solved by working together. Teamwork helps kids to learn how to interact with others, take turns, and share responsibilities all while learning to value the contributions of others and work together towards a common goal.

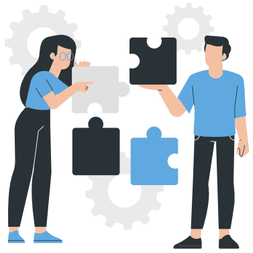

Collaboration

Through collaboration, we instill the importance of teamwork. They are able to understand team dynamics; individualism in a team environment and working with others. Not against.

Authenticity and Respect

We can be ourselves while being respectful of others. This cultivates trust among team members which can ultimately result in better outcomes for the team and the organization.

Setting clear objectives

Learning to set and work towards objectives is an important life skill that can help kids develop discipline, focus, and self-esteem.

Reflection

You can only truly better understand yourself, your actions and throughtd through reflection. With exposure to continuous reflection our kids are able to make sense of their experiences and the world around them, while considering different perspectives and learning from their mistakes and successes.

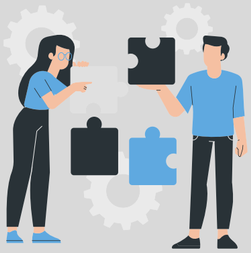

Feedback

Feedback can be a useful source of information for reflection because it provides an outside perspective on your performance or behavior.

Reflective based tasks

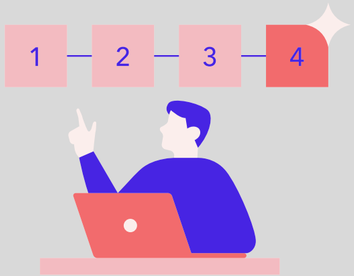

Reflective tasks are activities that require children to think about and analyze their own thoughts, feelings, and actions. These tasks can be a helpful way for children to develop self-awareness, self-regulation, and critical thinking skills.

Individual reflection

We are always ecouraging kids to understand themselves better. A perfect opportunity to promote this, is individual reflection. By considering our own observations and insights we can gain a better understanding of ourselves.

Existential Intelligence

Exposure to existential activities can help children develop critical thinking skills and the ability to reflect on their own beliefs and values. It can also help them understand and appreciate the diversity of perspectives and beliefs that exist in the world.

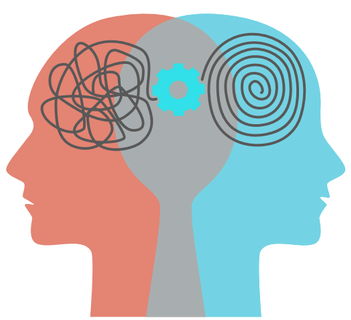

Mental Models

Mental models can be seen as an "act pack". They help us make sense of everything around us. Never in a million years will we be able to understand and process all the information we are exposed to. Mental models help us simply the complexity.

Philosophical razors
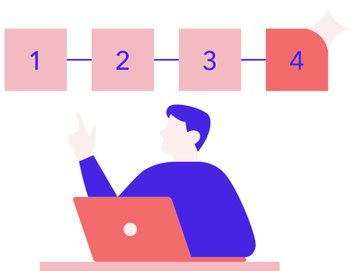
Razors focus on probability. Another important aspect for kids to understand. It acts as a rule that cuts out conclusions that have a low probability of being correct. This allows for better and quicker decisions being made.